Al morir las tardes

PASILLO

MÚSICA: JOSÉ IGNACIO CANELOS

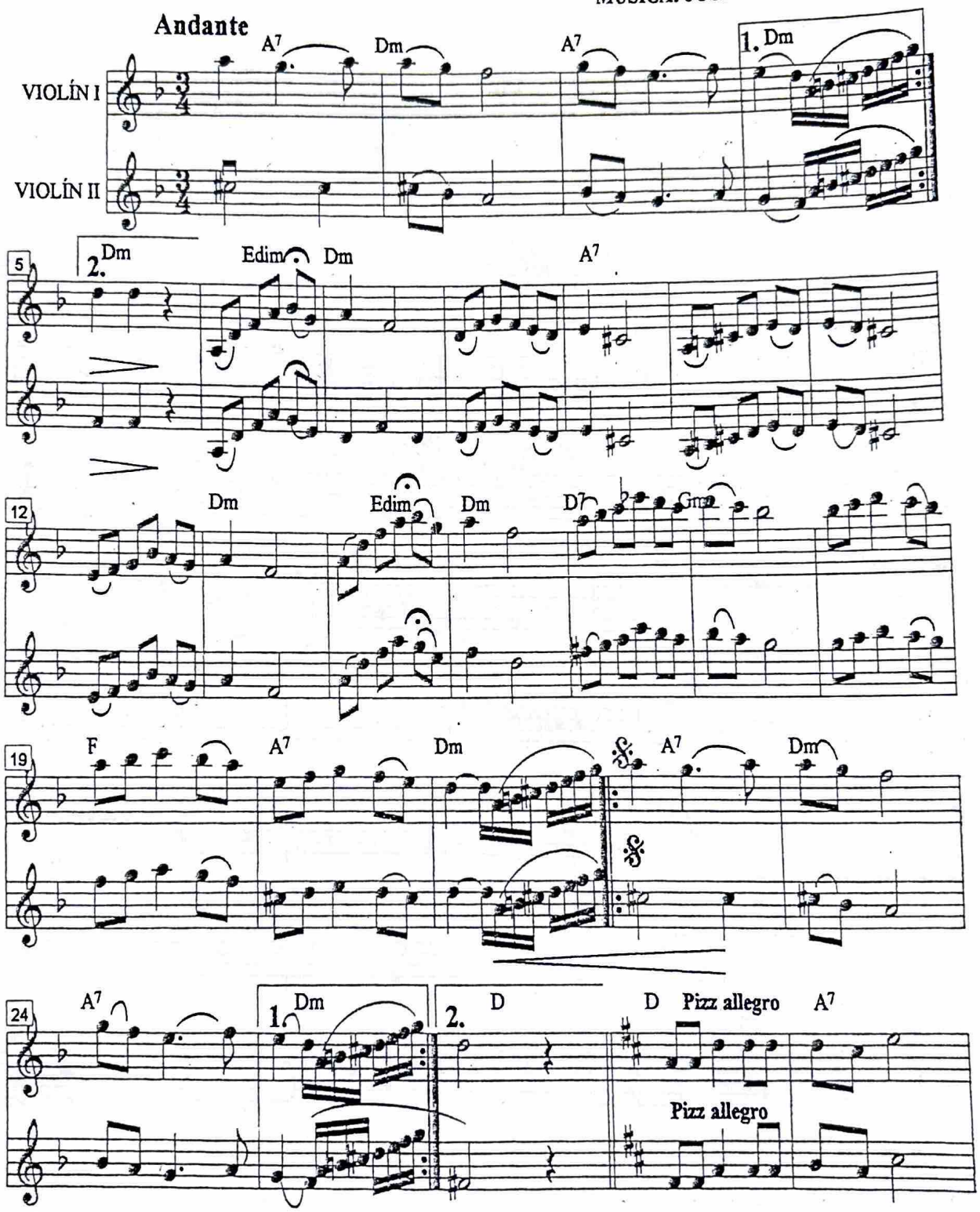
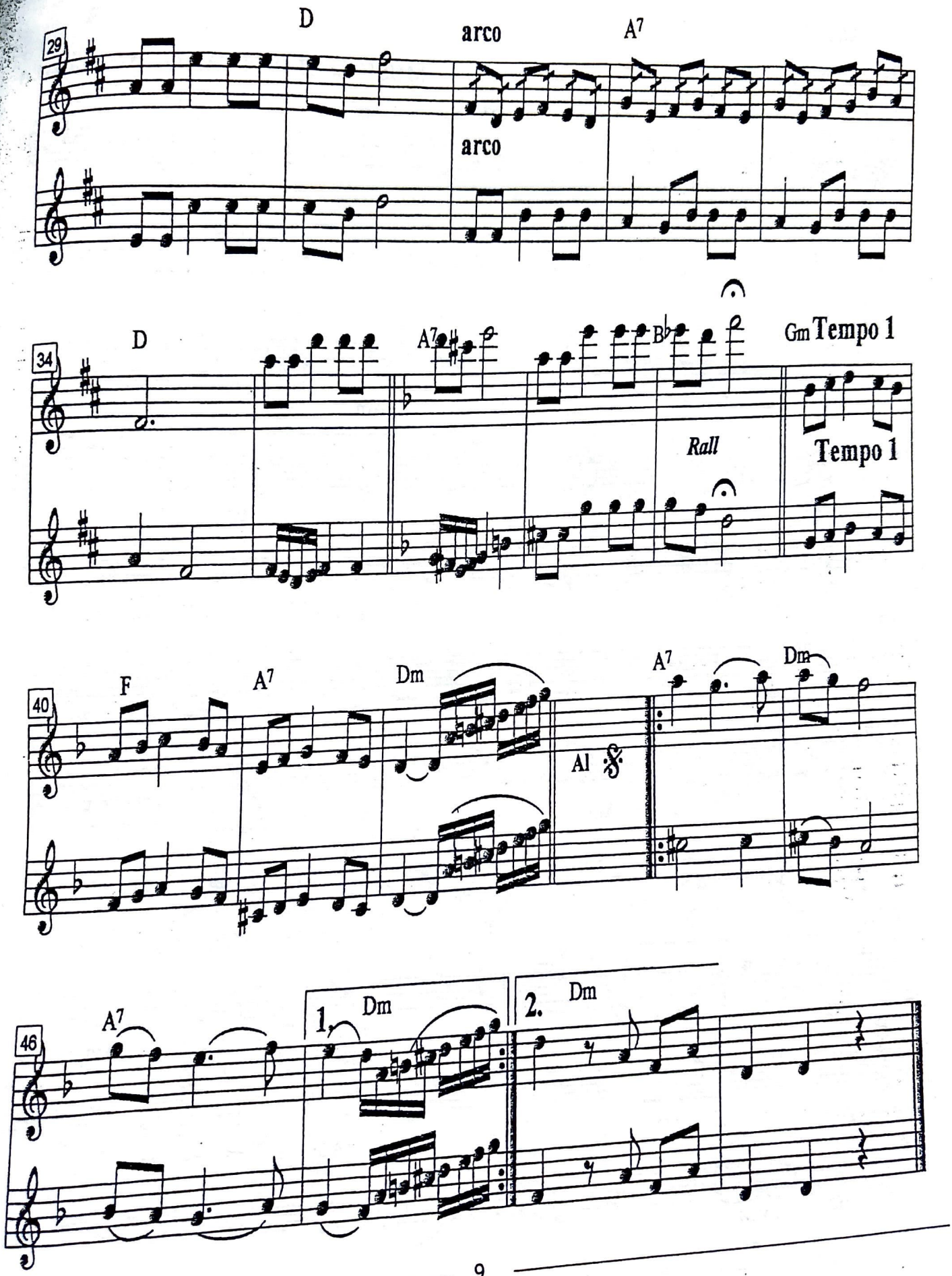
Al morir las tardes